



# EXTRAORAL EXAMINATION

---

**Dr Maryam Jalili**

Oral Medicine Specialist

# MUSCLES OF MASTICATION

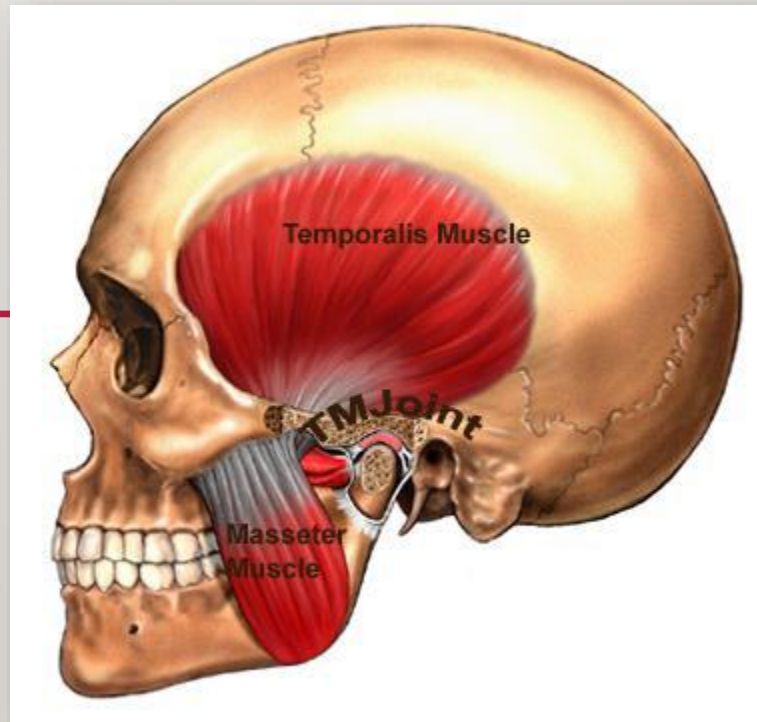

# DESCRIPTION

3

They are **functionally** classified as: •



## Jaw elevators: •

- Masseter
- Temporalis
- Medial pterygoid
- Upper head of lateral pterygoid

## Jaw depressors •

- Lower head of lateral pterygoid
- Anterior digastric
- Geniohyoid
- Mylohyoid

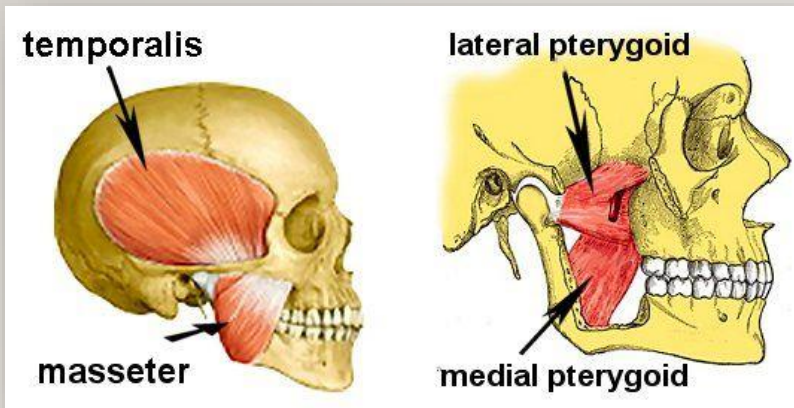

# ELEVATOR MUSCLES



the “ primary Muscles of Mastication”

**4** powerful muscles :

**Masseter**

**Temporalis**

**Medial Pterygoid**

**Lateral pterygoid**

temporalis

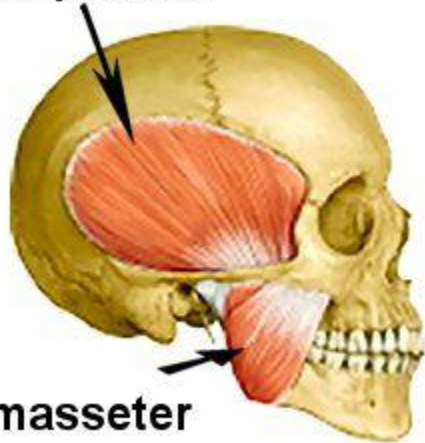

masseter

lateral pterygoid

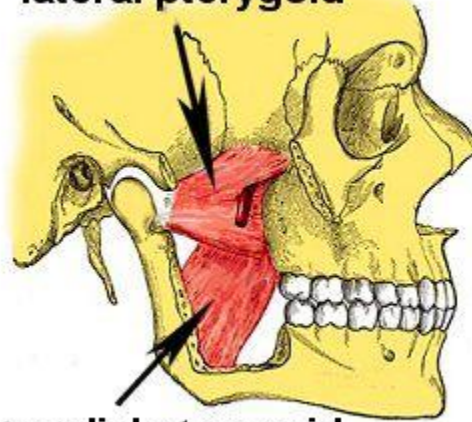

medial pterygoid

# TEMPORALIS

5

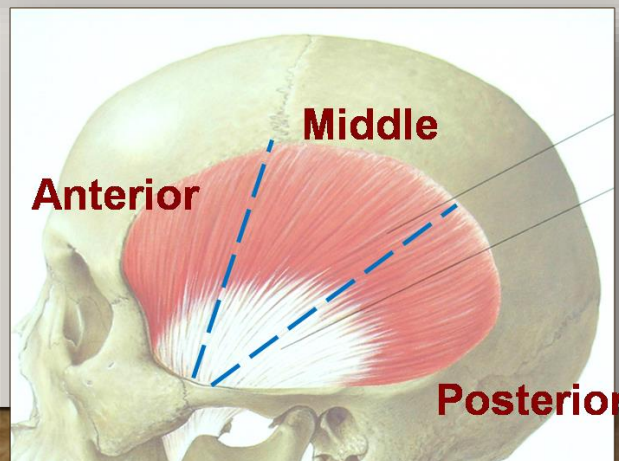
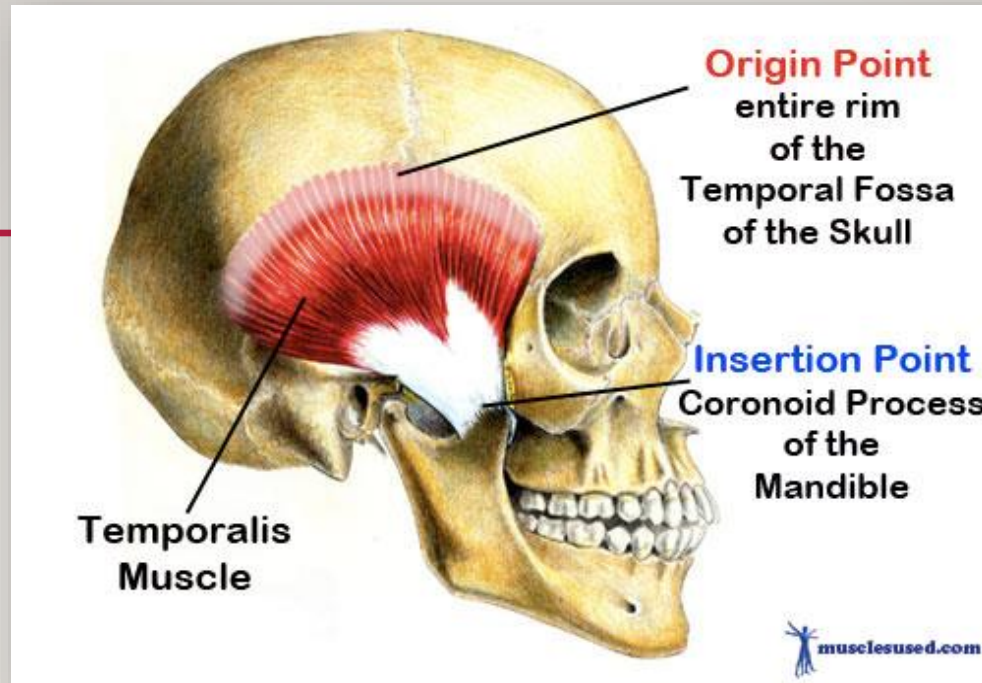

# *TEMPORALIS*



ORIGIN

temporal fossa

# *INSERTION*

*Margins & deep surface of coronoid process*

*Anterior Border of Ramus*

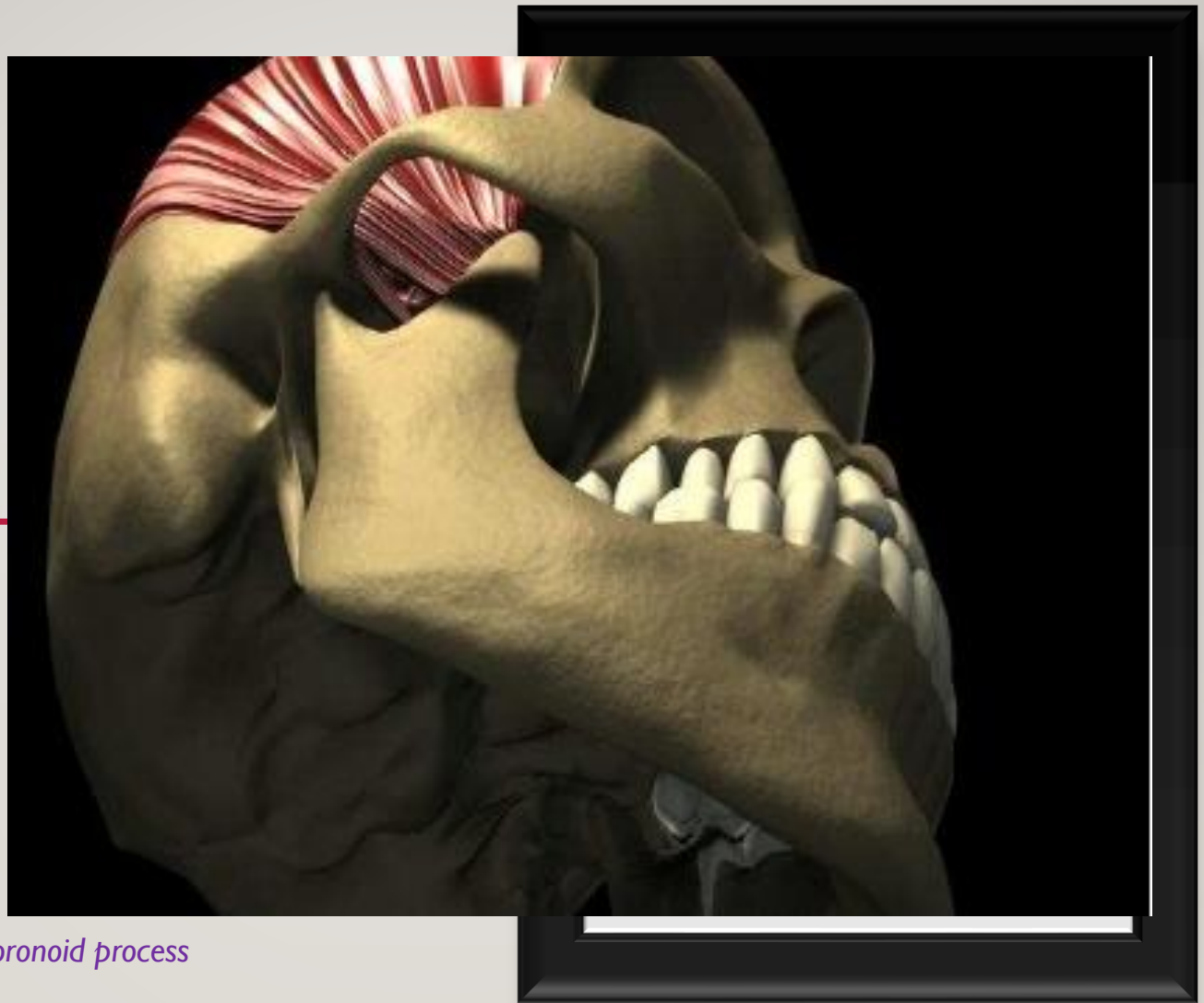

# TEMPORALIS

8

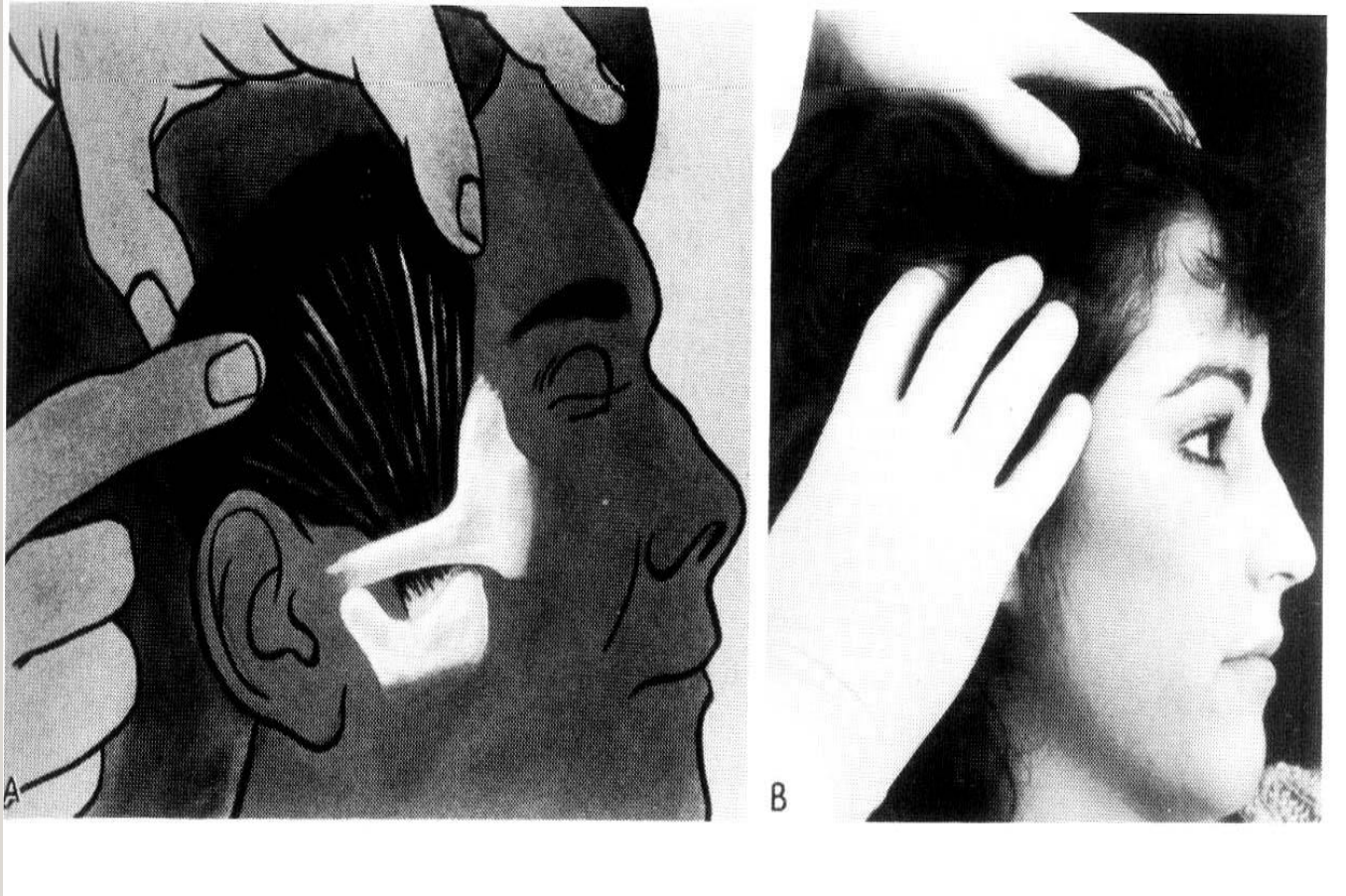

# MASSETER



9

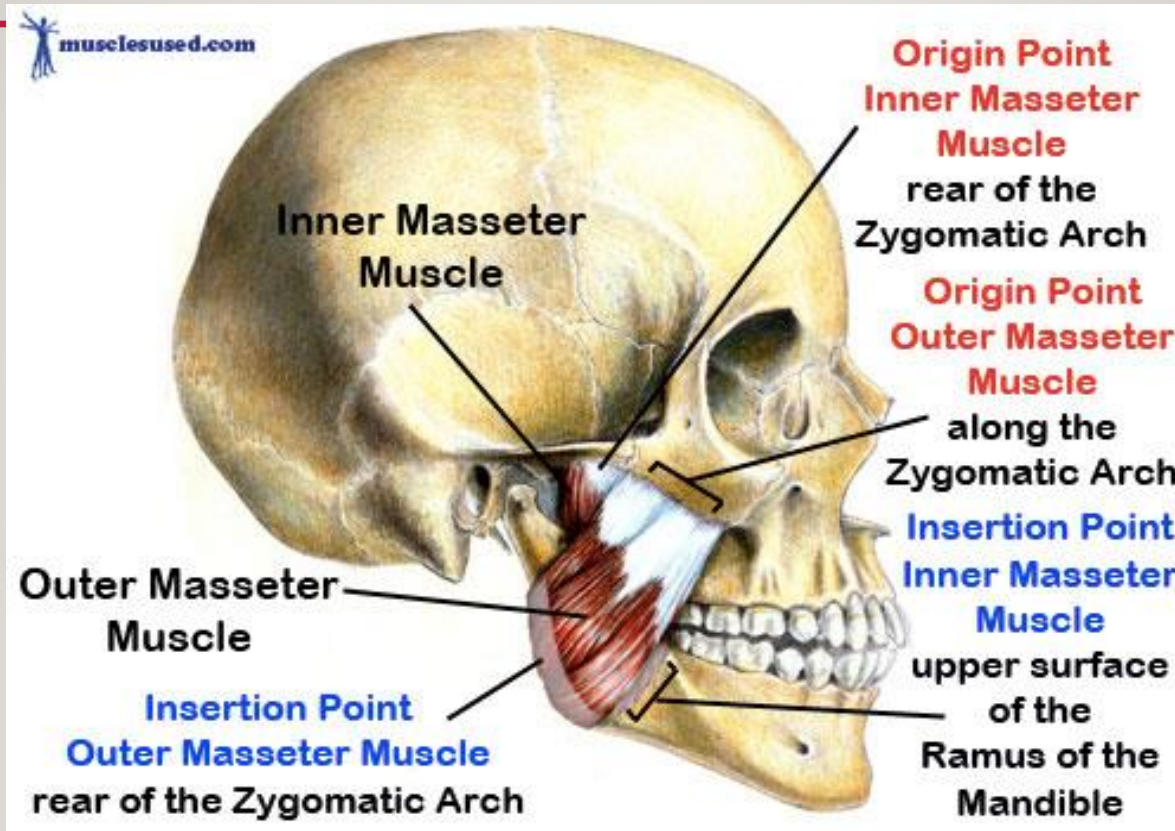

# *MASSETER*

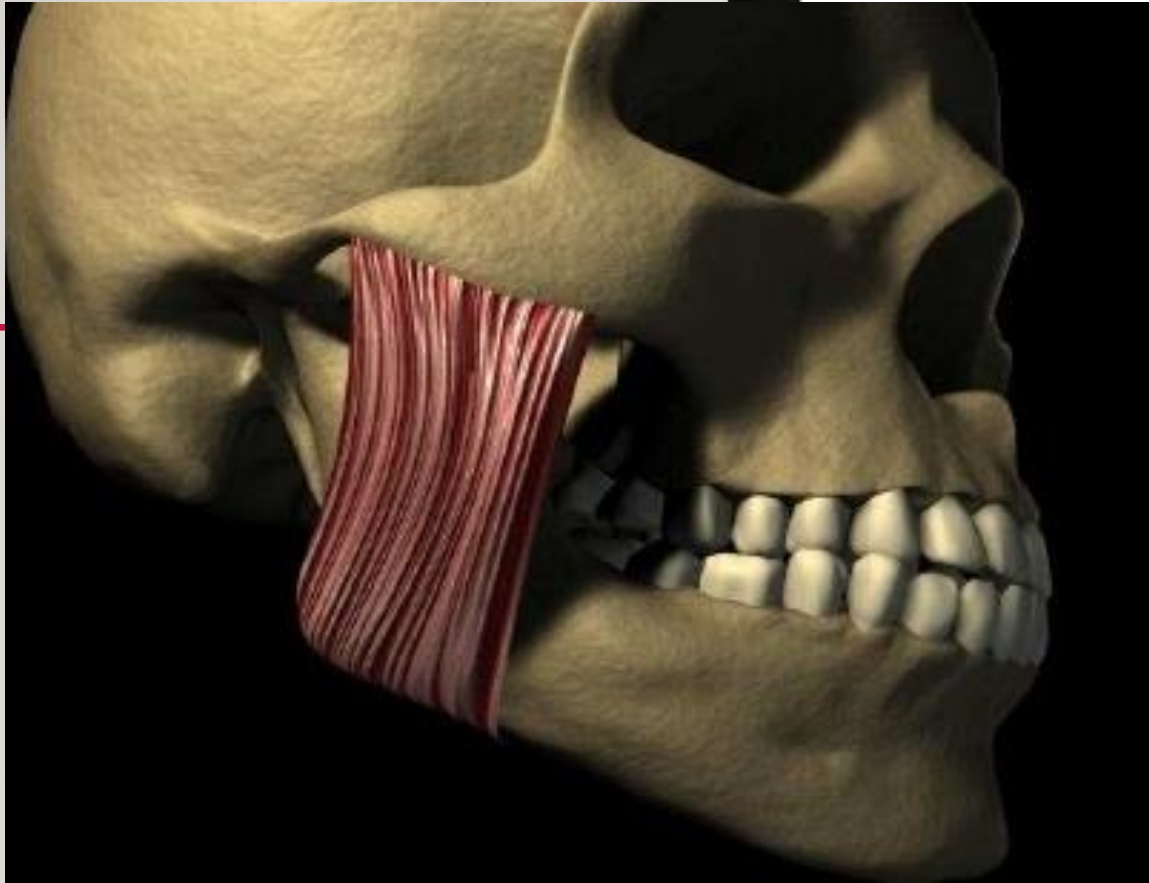

# ACTION

**Elevation(bilateral):**masseter elevates the mandible to occlude the teeth in mastication.

---

**Ipsilateral excursion(unilateral):**as the origin of the masseter muscle is slightly lateral to its insertion , a single masseter muscle can move the mandible to the same side.



**Unilateral chewing**

**Retrusion: (bilateral):** when the mandible is in a protruded position the deep fibers are in a position to retrude the mandible

# MASSETER

12



## 2.Masseter

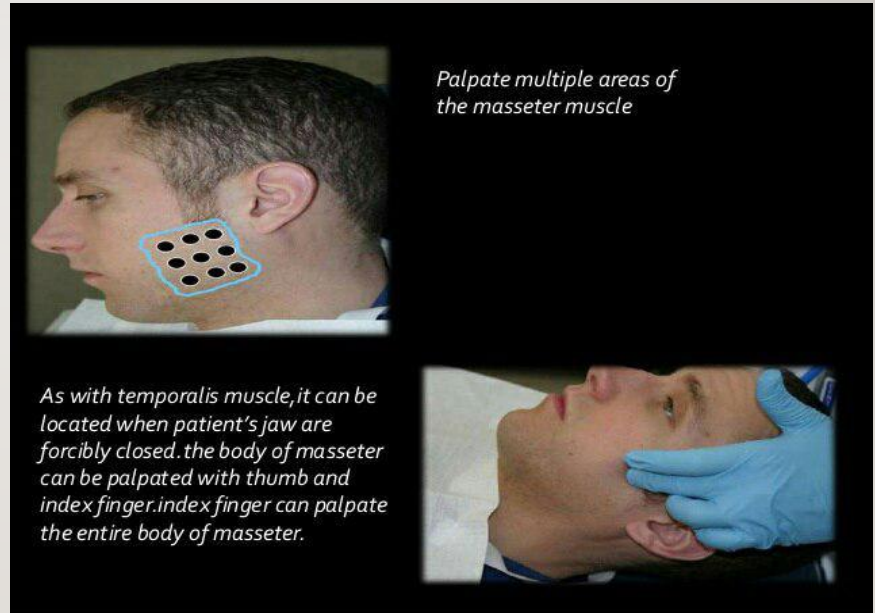
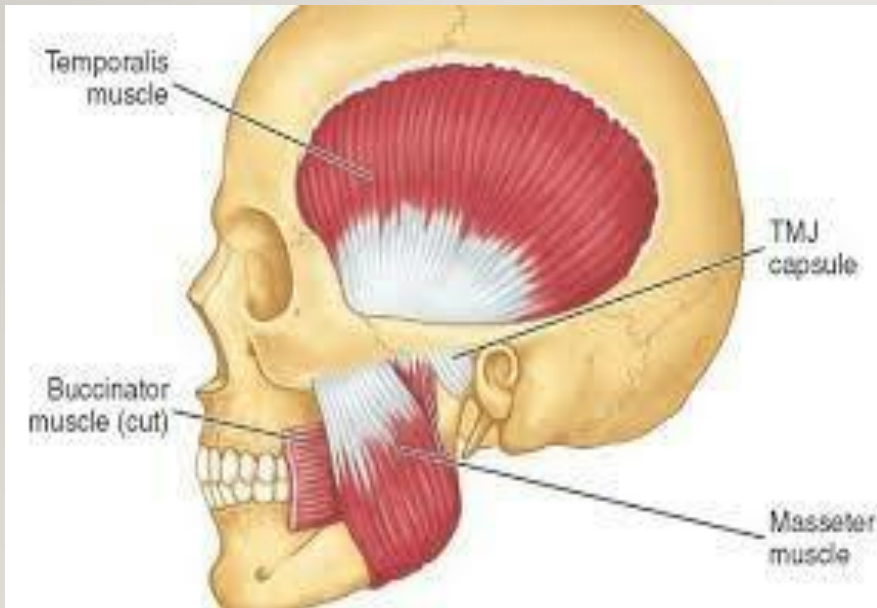

# PTERYGOIDS

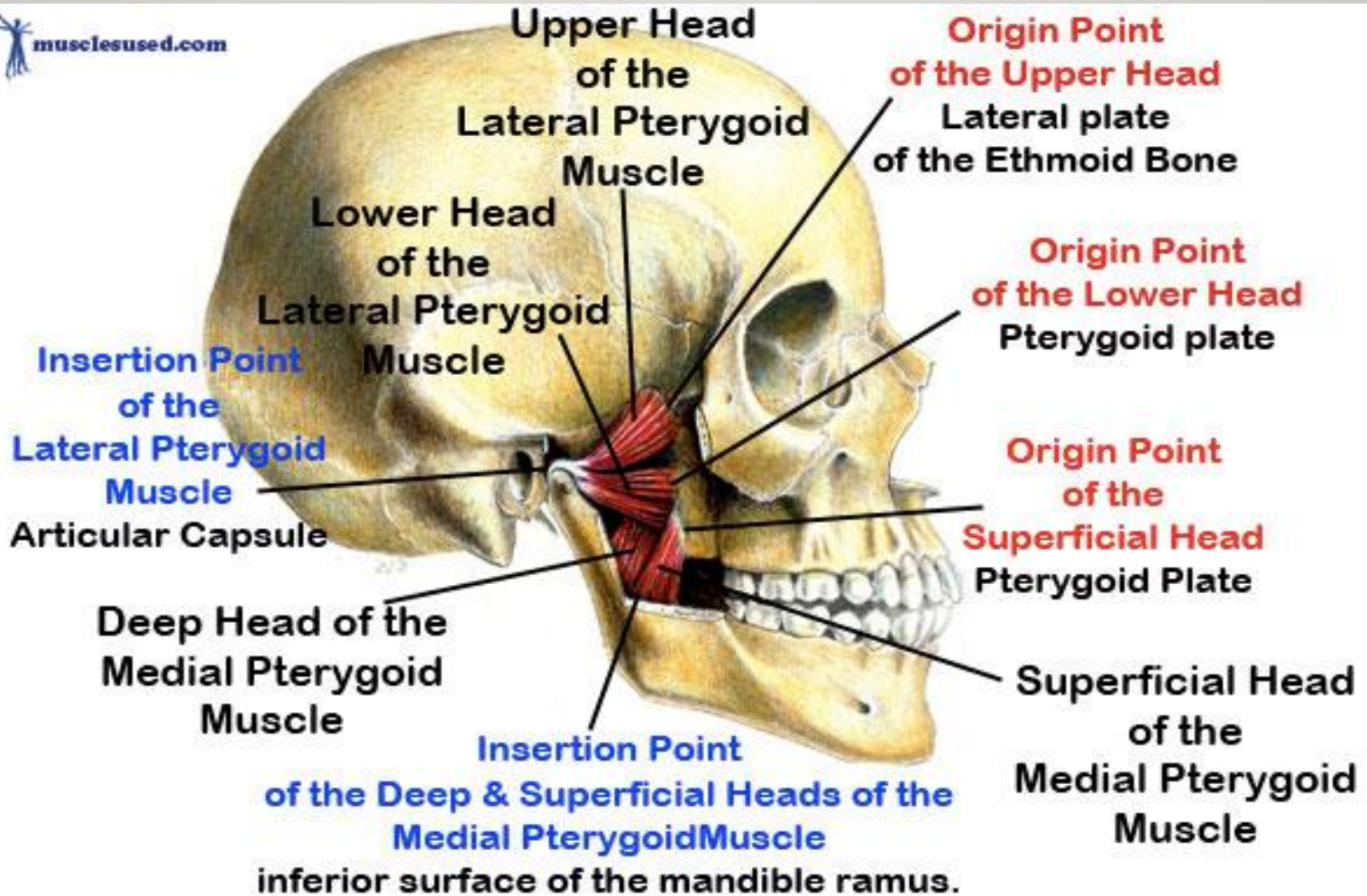

# PTERYGOIDS

15

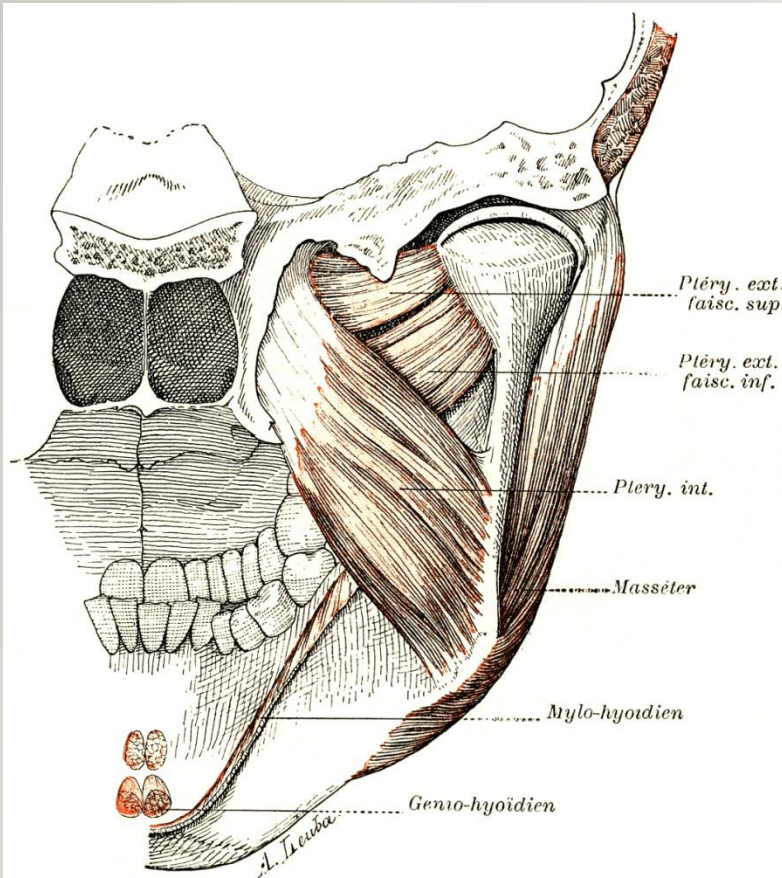
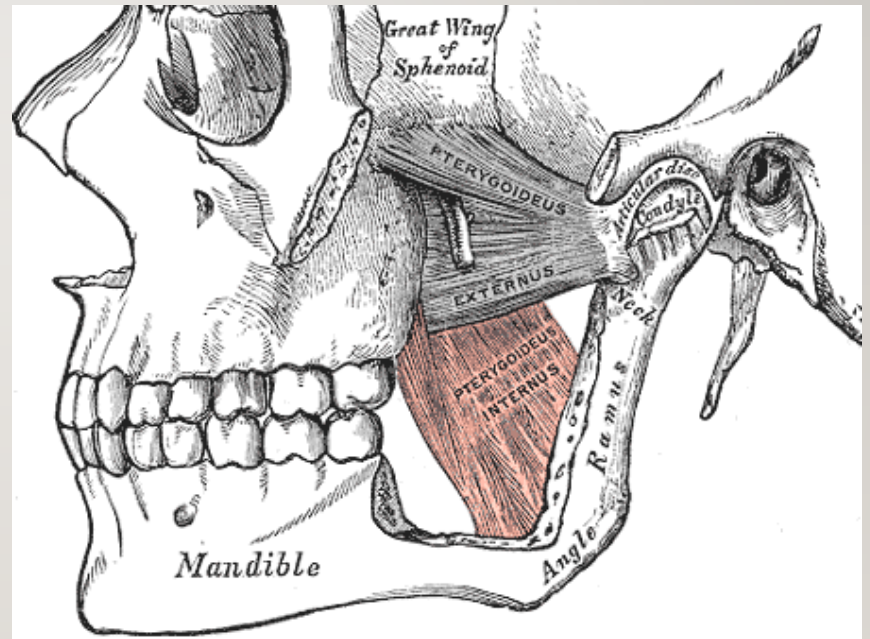

FIG. 136. — Muscles ptérygoidiens.



# MEDIAL PTERYGOID



16

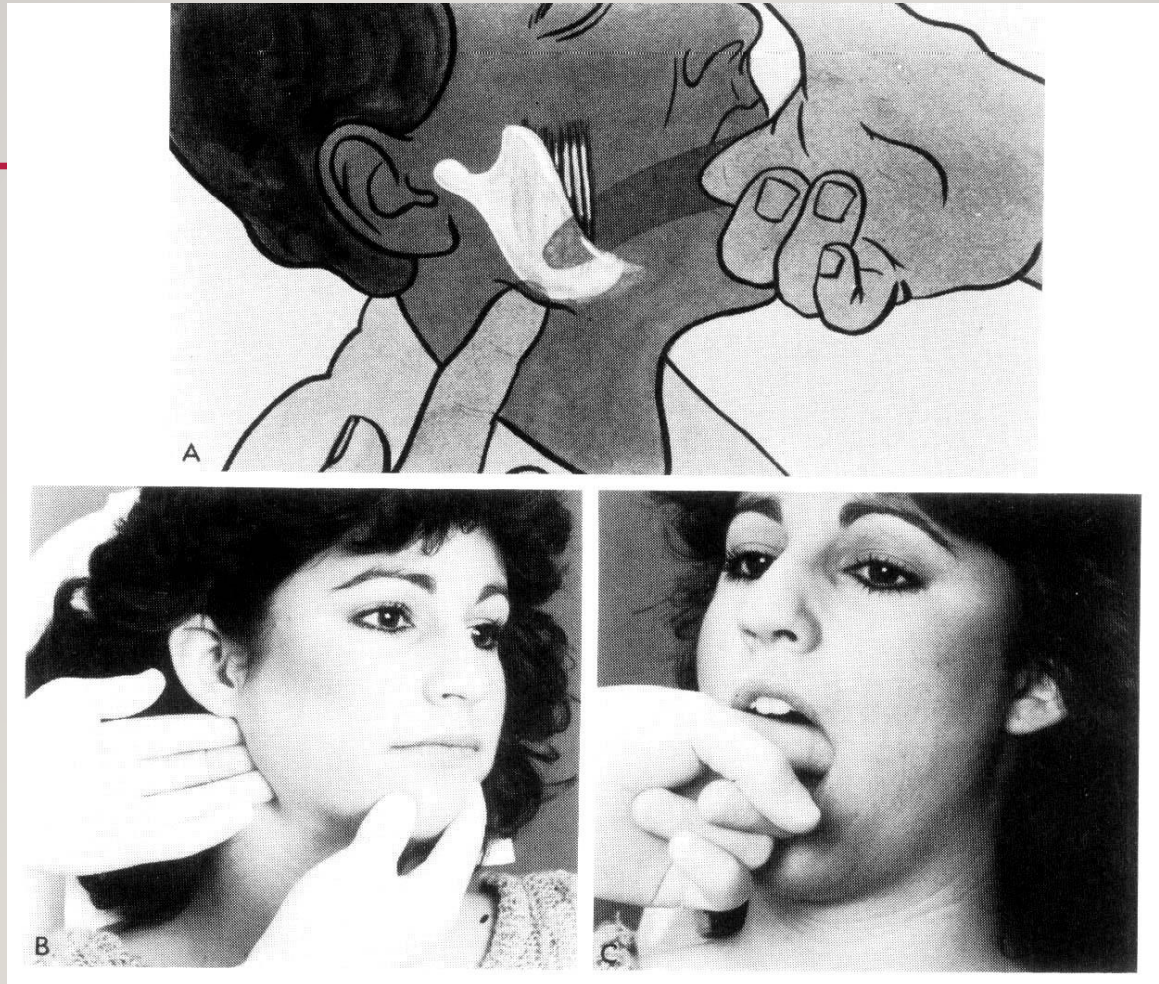

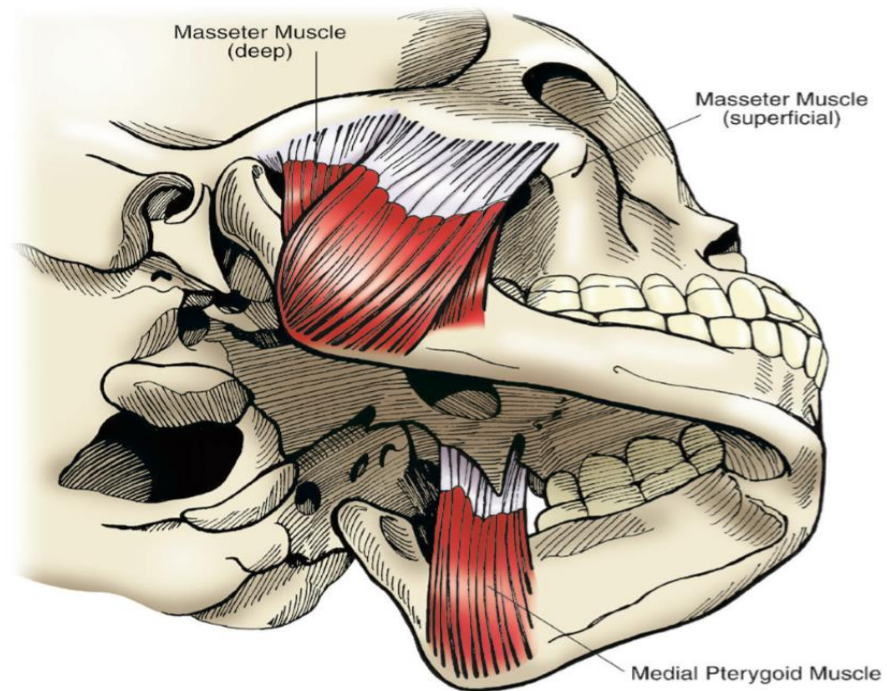

**FIGURE 11-6** The masseter and medial pterygoid muscles have their insertions at the inferior border of the mandibular angle. They join together to form a sling that cradles the ramus of the mandible and produces the powerful forces required for chewing. The masseter muscle has been divided into a deep portion and a superficial portion.

# ACTION

---

**Elevation (bilateral)** : The medial pterygoid acting along with the masseter muscle are powerful elevators of the mandible •

**Closes the jaw** •

# LATERAL PTERYGOID

19

2 heads: •

Upper head: •

Origin: pterygoid PLATE & crest of the greater wing of sphenoid •

Insertion: enters the TMJ & inserted into: •

A) articular disc

c) capsule of TMJ (anterior aspect)

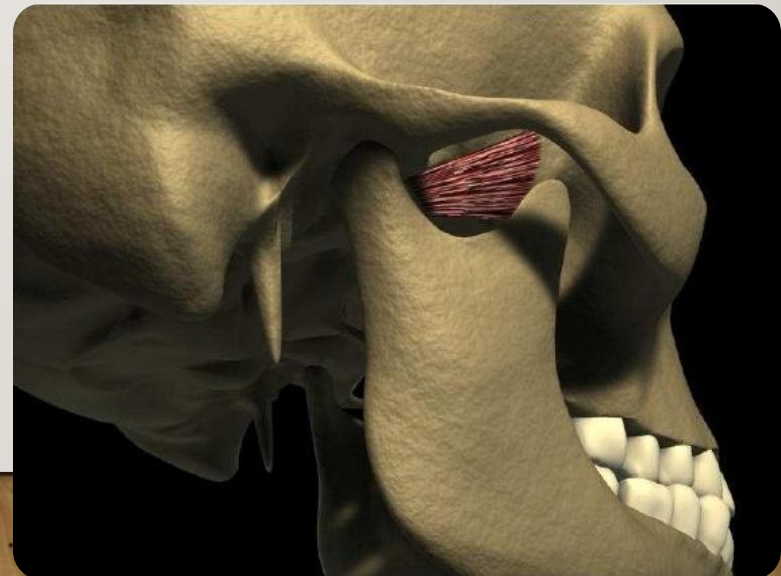

# LATERAL PTERYGOID

20

Lower head: •



Origin: Lateral surface of the lateral pterygoid plate •

Insertion: as upper head •

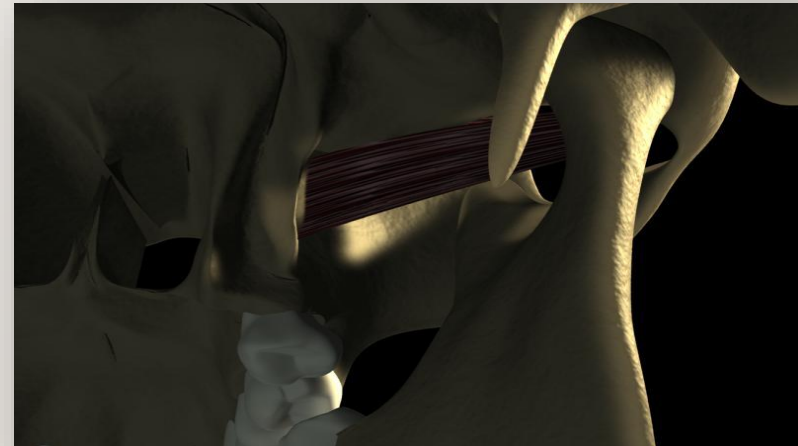

# 3.Lateral Pterygoid

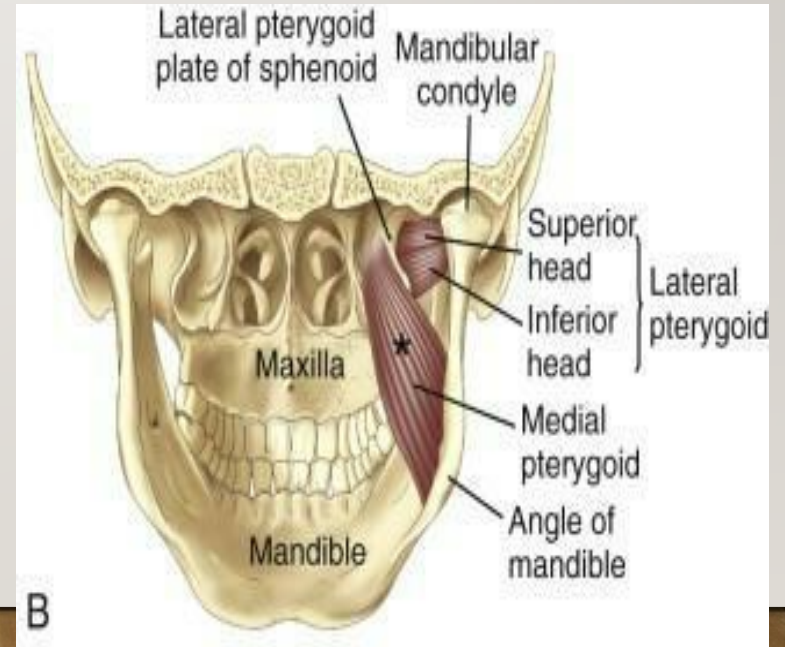
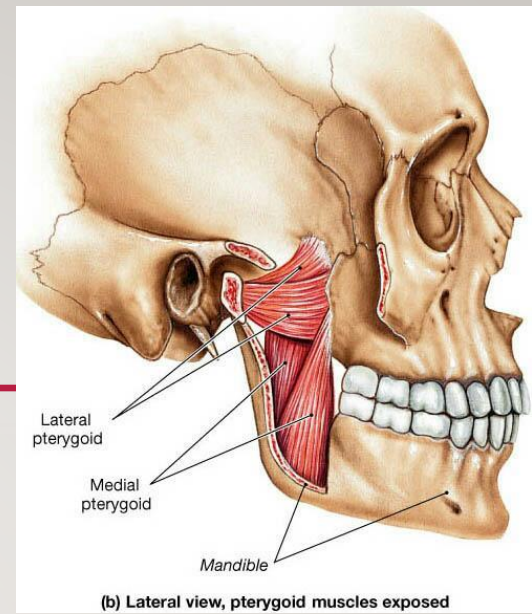
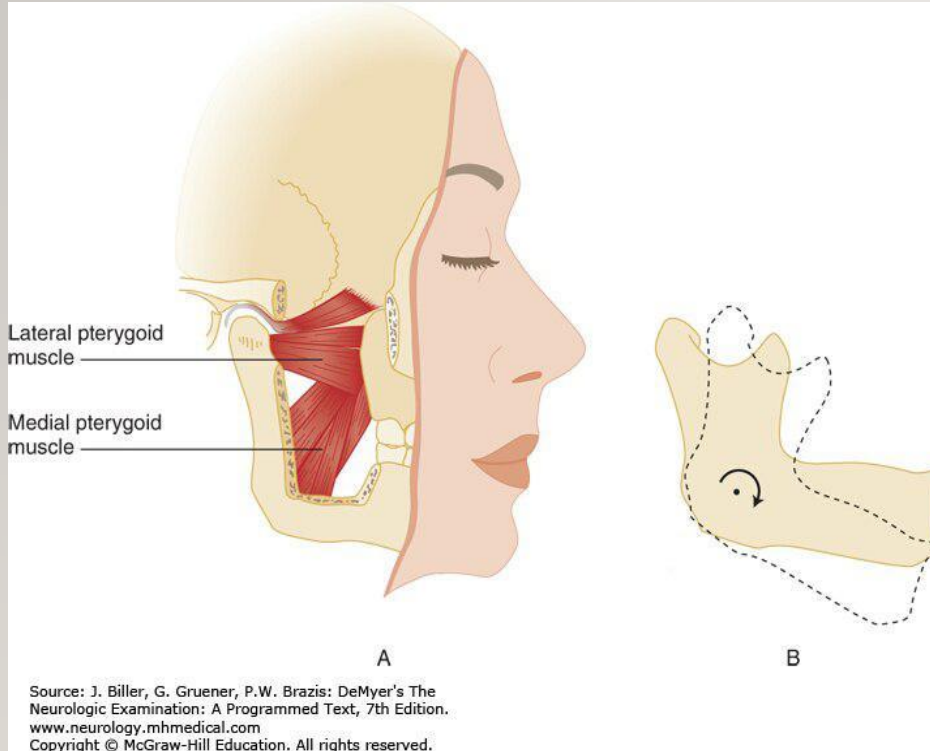

# LATERAL PTERYGOID

22

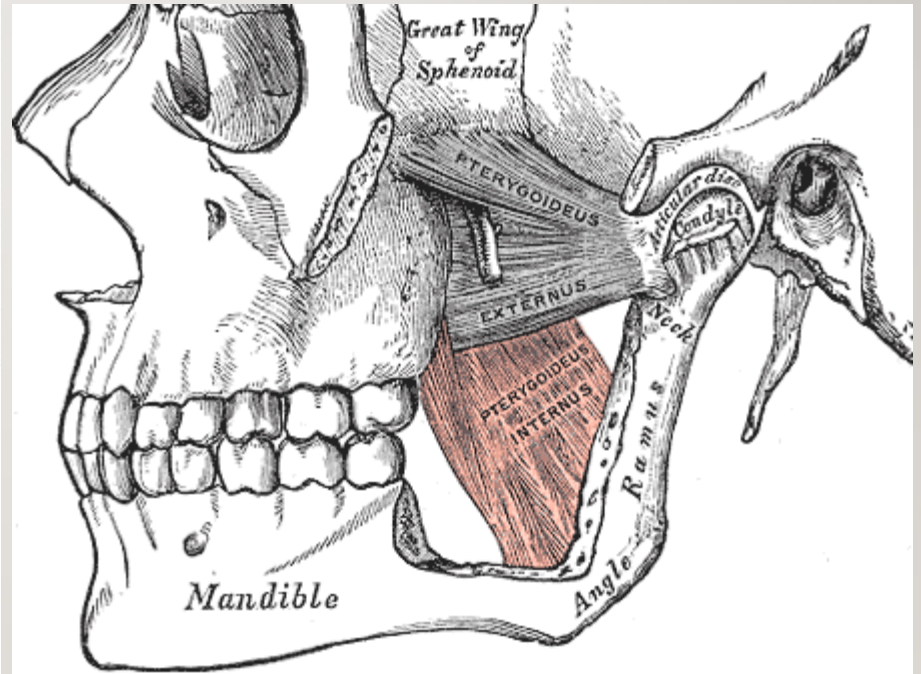

# Action

---

Both muscles produce depression of the mandible .۱



protrusion .۲

Side movement .۳

# ACCESSORY MUSCLES



## *Suprahyoid muscles*

Mylohyoid •

Geniohyoid •

Stylohyoid •

Digastric •

## *Infrahyoid Muscles*

Omohyoid •

Thyrohyoid •

Sternohyoid •

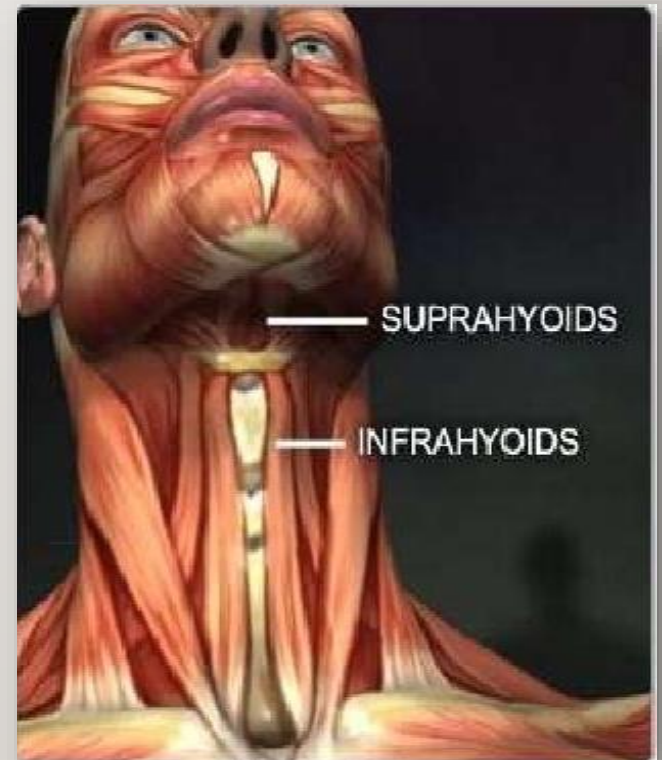

# *SUPRAHYOID MUSCLES*

25

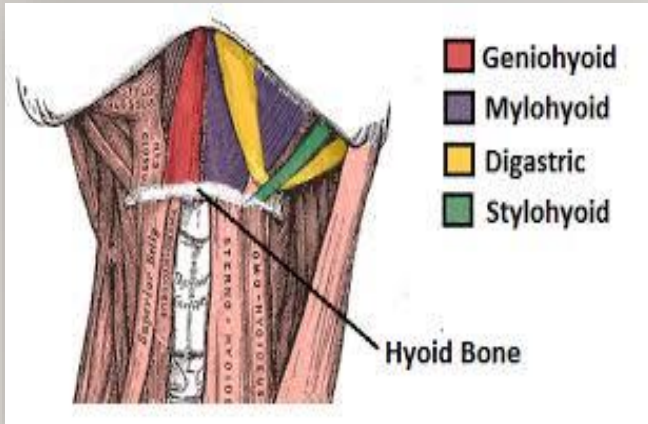

Supra hyoid muscles: •

digastric , stylohyoid , geniohyoid , mylohyoid

Mandible depression

(provided that the hyoid bone is stabilized at the same time)





28

*SCM*



**THANKS FOR  
YOUR ATTENTION**

